

49. 10-09-2007 09:30:18 Marsa Alam

Marsa Alam

Marsa Shagara Reef North

Information from dive computer

Other information

| | |
|-------------------|----------------------------|
| Dive no. | 49 |
| Start time | 10-09-2007 09:30:18 |
| End time | 10-09-2007 10:10:18 |
| Dive time | 00:40.00 |
| Max depth | 32.1 m |
| DC Dive no. | 11 |
| Surface Interval | 14:04.00 |
| ID no. | 72101106 |
| Personal info | knuspar@knuspar.dk |
| Model | D6 |
| Sampling Rate | 10 sec |
| Altitude mode | A0 |
| Personal settings | P0 |
| Dive type | Air |
| Alarms Recorded | 7 |
| Oxygen Percent | 21% |
| OLF | 2 % |

| | |
|---------------|-------------------|
| Weather | |
| Visibility | ~20 M |
| Weight used | 10 kg |
| Temperatures | |
| Start of dive | 30 °C |
| Max depth | 29 °C |
| End of dive | 29 °C |
| Buddy | Bo Nielsen |
| Boat name | |
| Dive Master | |
| Custom 1 | |
| Custom 2 | |
| Custom 3 | |
| Custom 4 | |
| Custom 5 | |
| Dive gear | |

| | |
|--------------------------|----------------------|
| Dive manually added | No |
| Tissue pressures invalid | No |
| Cylinder size | 12 liters |
| Working pressure | 300 bar |
| Cylinder pressure | |
| Start | 230 bar |
| End | 35 bar |
| Average depth | 11.0 m |
| SAC Rate | 23,4 SLM |
| Air used | |
| Pressure used | 195 bar |
| Rate used | 4,9 bar/min |
| Volume gas used | 2178,7 liters |

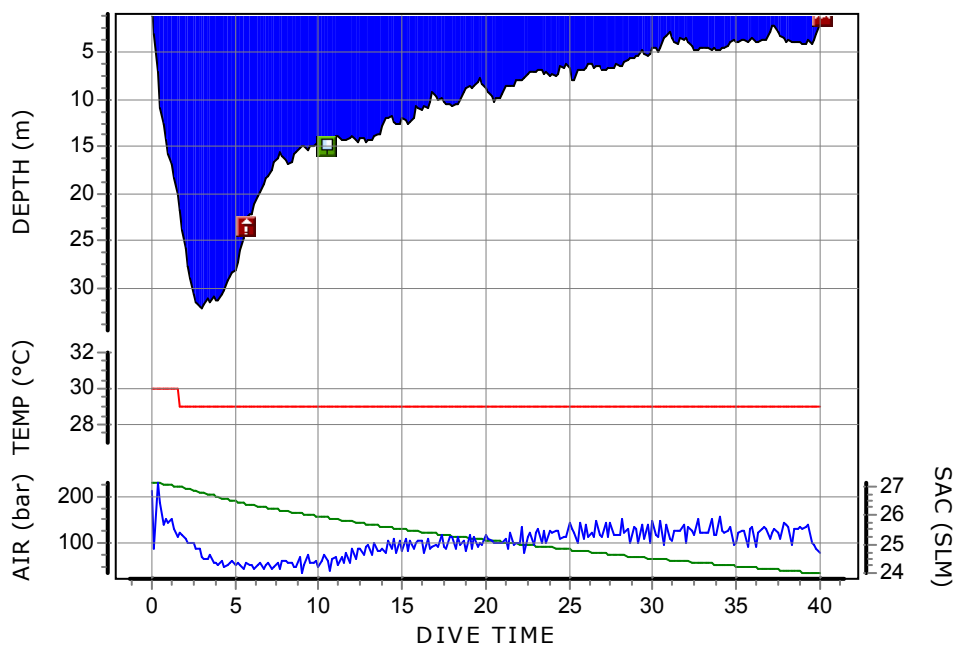

Tissue saturation on start

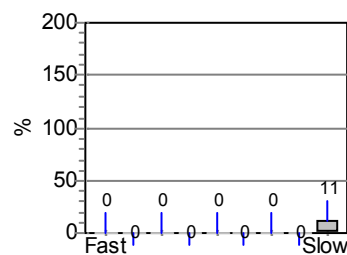

Tissue saturation on end

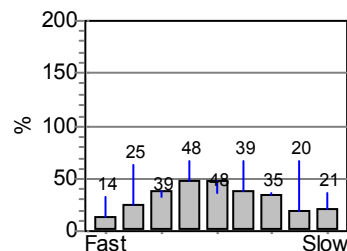

Notes

Bo and me did a deep dive, to see if there was anything on the lower platous, there was nothing in particular besides a 8 foot blacktipped reef shark, and a murray eel :)