

35. 12-04-2008 11:41:39

Djursland

Glatved

Information from dive computer

Other information

Dive no. **35**
 Start time **12-04-2008 11:41:39**
 End time **12-04-2008 12:18:39**
 Dive time **00:37.00**
 Max depth **5.8 m**
 DC Dive no. **1**
 Surface Interval **00:12.00**
 ID no. **72101106**
 Personal info **knuspar@knuspar.dk**
 Model **D6**
 Sampling Rate **1 sec**
 Altitude mode **A0**
 Personal settings **P0**
 Dive type **Air**
 Alarms Recorded **31**
 Oxygen Percent **21% 25%**
 OLF

Weather
 Visibility **~10 M**
 Weight used **13 kg**
 Temperatures
 Start of dive **8 °C**
 Max depth **6 °C**
 End of dive **7 °C**
 Buddy **Martin Møller**
 Boat name
 Dive Master
 Custom 1
 Custom 2
 Custom 3
 Custom 4
 Custom 5
 Dive gear

Dive manually added **No**
 Tissue pressures invalid **No**
 Cylinder size **12 liters**
 Working pressure **300 bar**
 Cylinder pressure
 Start **200 bar**
 End **49 bar**
 Average depth **3,6 m**
 SAC Rate **34,2 SLM**
 Air used
 Pressure used **151 bar**
 Rate used **4,1 bar/min**
 Volume gas used **1739,5 liters**

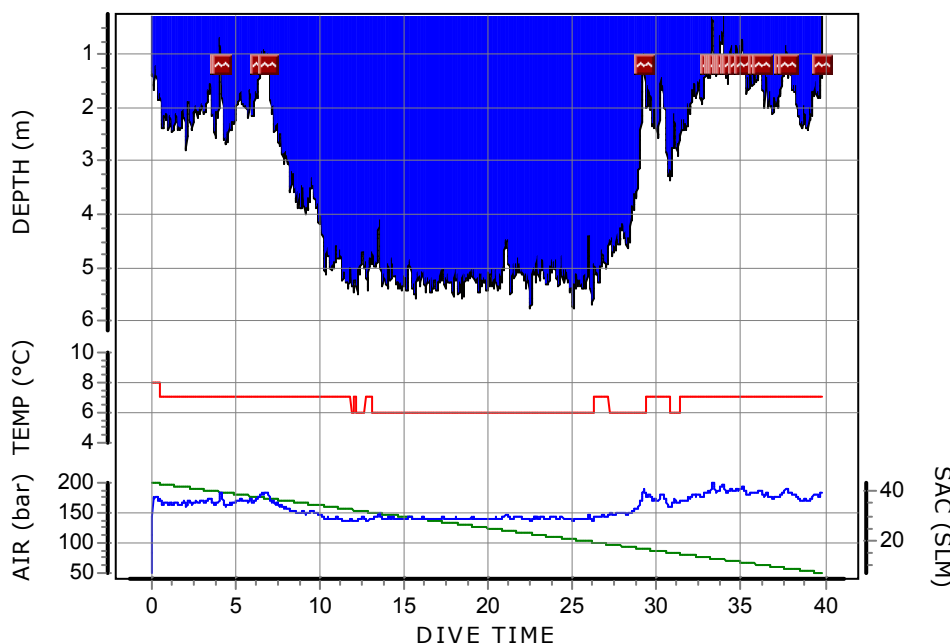

Tissue saturation on start

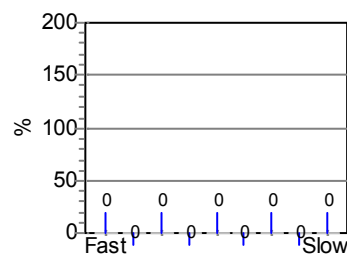

Tissue saturation on end

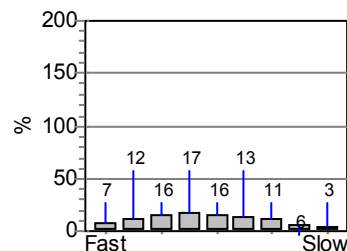

Notes

shallow water dive in the cold danish spring time.

picked up two Brill, which was consumed in the evening by me and my girlfriend